

CFP (fixed window)

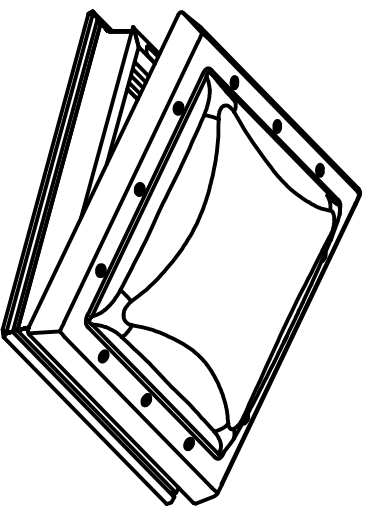

CVP (ventilated window)

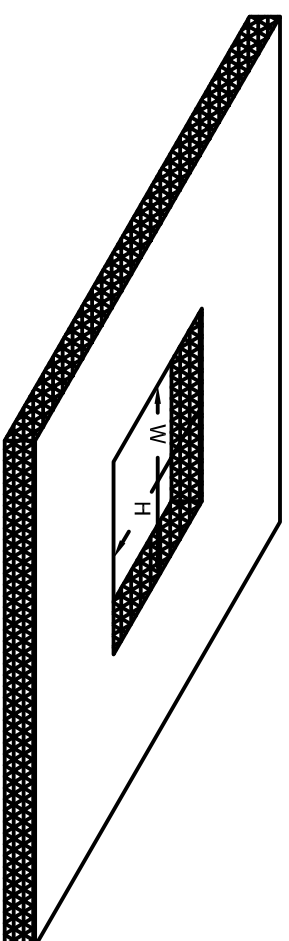

Roof opening = (W) x (H)

- 600 x 600
- 800 x 800
- 600 x 900
- 900 x 900
- 1000 x 1000
- 1200 x 1200



FELT



CVP



CFP

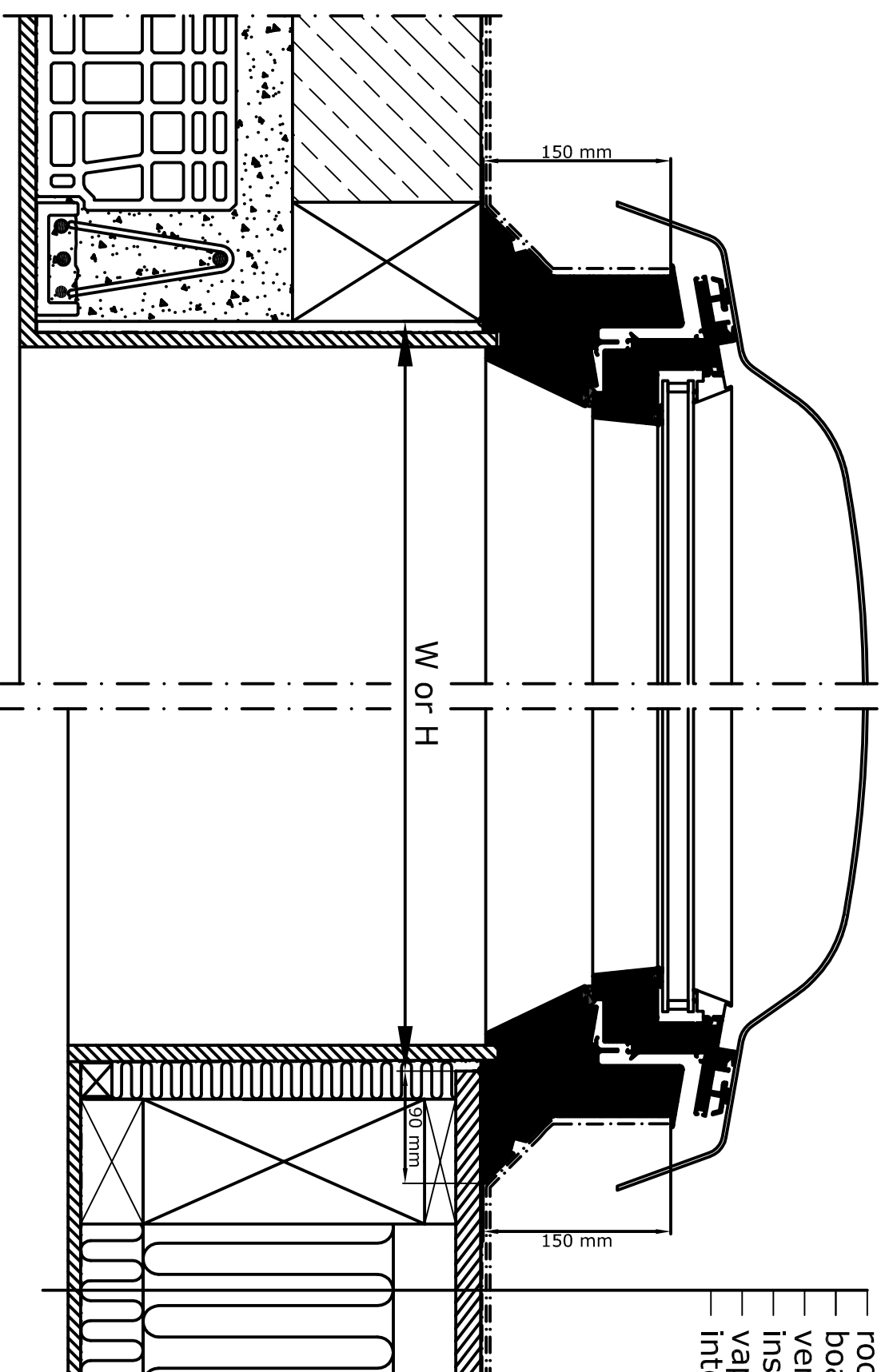

- roof covering (e.g.felt)
- board
- ventilation path
- insulation
- vapour barrier
- internal finish

© VELUX GROUP ® VELUX, VELUX logo are registered trademarks

VELUX

VELUX A/S
Product Management
Installation support

VELUX Flat Roof Window installed into felt or single ply membrane.
Timber and concrete warm roof construction

Date	File name	Drawing no.
18.03.09	CVP-VGB-302-0309	10.06.01

For installation of VELUX roof windows it should be ensured that the valid building regulations and requirements of the fire authorities are met.

SCO www.VELUX.co.uk and www.VELUX.ie