VELUX Modular Skylights

An innovative way to transform your home with daylight

Product Brochure with Price list

3rd January 2022 – ROI Version

velux.ie

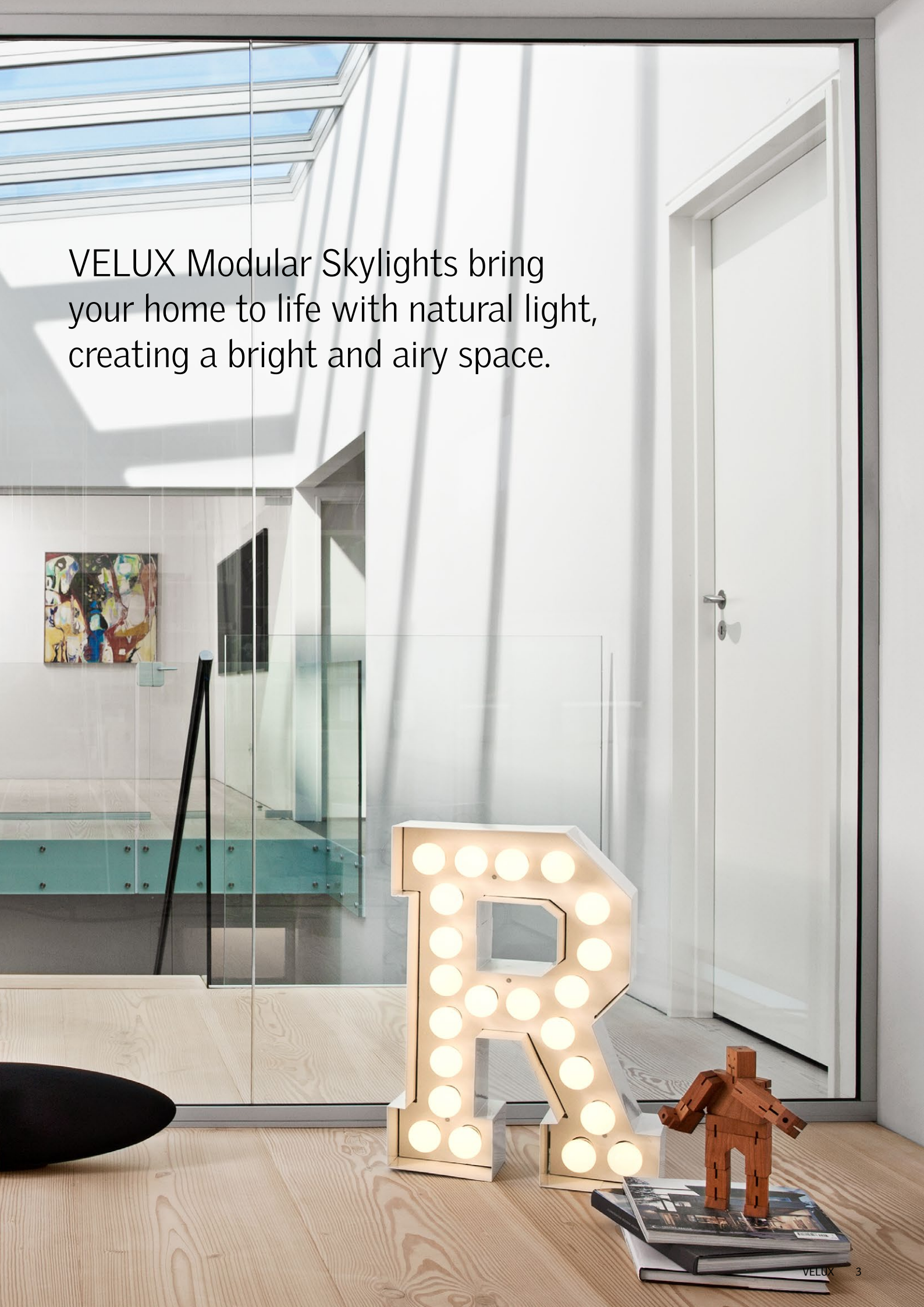

VELUX Modular Skylights bring your home to life with natural light, creating a bright and airy space.

VELUX Modular Skylights

VELUX Modular Skylights are the perfect way to open up large rooms in your home and create a light, bright and spacious environment. VELUX Modular Skylights combine elegant lines and intelligent design with exceptional energy efficiency.

Robust and energy efficient

All VELUX Modular Skylights are constructed from an advanced composite material that makes them very strong and highly energy-efficient. The entire installation is designed to withstand extreme weather conditions, with a life expectancy stretching far into the future and a 10 Year Product Guarantee.

VERDENSATLAS

Light up the rooms in your home

The living room and kitchen are at the heart of the home. It's where we relax together, perhaps with a good book, watch TV, or play games. The range of activities that we enjoy in our homes means the lighting must meet everyone's needs, whilst also making the room look attractive morning, noon and night.

With VELUX Modular Skylights, you can supplement the limited light from your room's vertical windows with light that shines into the centre of your room. The light from a skylight enters directly from above – a much stronger source of illumination than light coming from the side through windows in the walls. No matter whether the sun is shining or the sky is blanketed in clouds, VELUX Modular Skylights guarantees plenty of natural light throughout the day.

The solution
If you want to transform your home with the effects of natural light, we recommend VELUX Modular Skylights with multiple modules in a row. This solution can be opened automatically for ventilation and the addition of electrically operated roller blinds offers greater light and energy control.

VELUX INTEGRA® control pad with touch screen and swipe function uses icons for easy and intuitive control.

The ultimate skylight solution

Slim profiles create an elegant design, while curved surfaces minimise shadowing effect.

The hidden actuators open and close the venting units according to the remote controlled settings. Total integration ensures a discrete result.

Internal roller blinds use thin lines to create a free floating design. Blinds control daylight and reduce heat.

VELUX Modular Skylights allow you to create large, daylit areas with direct access to open sky and a wonderful sense of space all around. Each skylight installation can hold up to 6 modules in a longlight solution.

Modules are available as both fixed and venting units, giving you the opportunity to combine natural lighting with natural ventilation. Ventilation is controlled by the VELUX INTEGRA® intelligent system and offers full automation with scheduled operation several times a day.

Modules can also be fitted with specially designed roller blinds to control daylight and reduce solar heating.

Installation and technical data

Modular concept

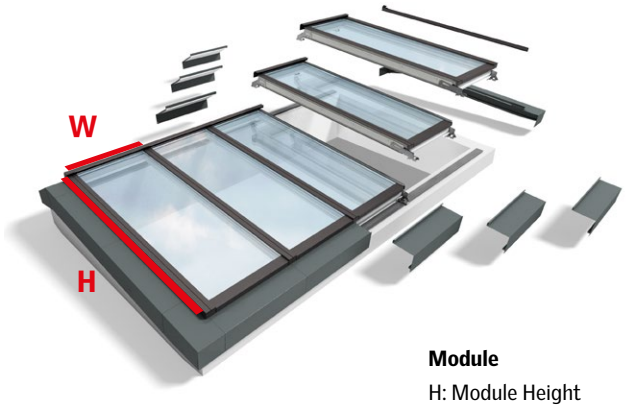

Module

H: Module Height
W: Module Width

The VELUX Modular Skylight system is based on a modular concept. All components are prefabricated to ensure consistent quality throughout the build, fast and easy installation and a perfect fit every time.

Types of modules

Fixed skylight module

Venting skylight module

Motorized comfort ventilation
(Opening up to 260 mm)

Due to building legislation, solutions containing venting modules must NOT be installed below 2.5 meter above floor level.

Roller blinds

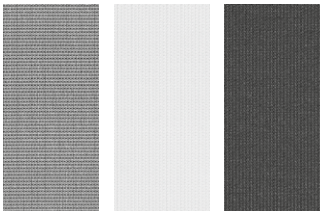

Grey White Black

Roller blind

The internal roller blind offers protection against heat and glare and is available in three stylish colours. The fabric is colourfast and durable. Please note that roller blinds must be ordered separately.

Types of pane

Double-glazed unit
U_w = 1.4 W/(m²K)

Triple-glazed unit
U_w = 0.89 W/(m²K)

Guarantee

When you invest in VELUX Modular Skylights, we want you to feel confident about your choice. That is why we support all VELUX Modular Skylights with a 10-year guarantee. Blinds, actuators and other electrical components that are a part of the modular system come with a 3-year guarantee. All warranty is subject to correct installation and usage.

For terms and conditions, please visit our website.

Sizes and price list* (excludes VAT)

Venting modules double-glazed – 800 wide U-value 1.4 W/m²K

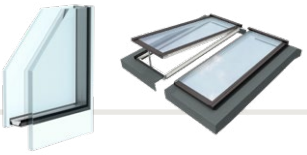

			Individual module size width x height (mm) and code				
Package: Venting and fixed modules	**Product code**	**Description**	**800x1200** (080120)	**800x1400** (080140)	**800x1600** (080160)	**800x1800** (080180)	**800x2000** (080200)
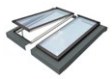	HVC SL0059	Two modules, one fixed, one electrically operated. Complete with flashings, vapour barrier connection, rain sensor and VELUX INTEGRA® control pad.	€ 3,496	€ 3,772	€ 4,049	€ 4,325	€ 4,600
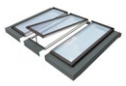	HVC SL0061	Three modules, two fixed, one electrically operated. Complete with flashings, vapour barrier connection, rain sensor and VELUX INTEGRA® control pad.	€ 4,376	€ 4,720	€ 5,063	€ 5,408	€ 5,749
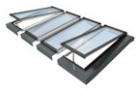	HVC SL0063	Four modules, two fixed, two electrically operated. Complete with flashings, vapour barrier connection, rain sensor and VELUX INTEGRA® control pad.	€ 6,240	€ 6,738	€ 7,236	€ 7,736	€ 8,232
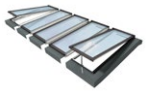	HVC SL0087	Five modules, three fixed, two electrically operated. Complete with flashings, vapour barrier connection, rain sensor and VELUX INTEGRA® control pad.	€ 7,120	€ 7,686	€ 8,251	€ 8,819	€ 9,381
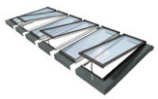	HVC SL0065	Six modules, three fixed, three electrically operated. Complete with flashings, vapour barrier connection, rain sensor and VELUX INTEGRA® control pad.	€ 8,948	€ 9,668	€ 10,387	€ 11,112	€ 11,828

Venting modules double-glazed – 1000 wide U-value 1.4 W/m²K

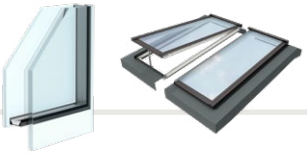

			Individual module size width x height (mm) and code				
Package: Venting and fixed modules	**Product code**	**Description**	**1000x1200** (100120)	**1000x1400** (100140)	**1000x1600** (100160)	**1000x1800** (100180)	**1000x2000** (100200)
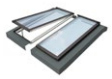	HVC SL0059	Two modules, one fixed, one electrically operated. Complete with flashings, vapour barrier connection, rain sensor and VELUX INTEGRA® control pad.	€ 3,887	€ 4,218	€ 4,553	€ 4,884	€ 5,214
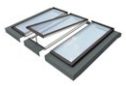	HVC SL0061	Three modules, two fixed, one electrically operated. Complete with flashings, vapour barrier connection, rain sensor and VELUX INTEGRA® control pad.	€ 4,896	€ 5,312	€ 5,732	€ 6,147	€ 6,561
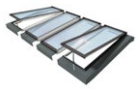	HVC SL0063	Four modules, two fixed, two electrically operated. Complete with flashings, vapour barrier connection, rain sensor and VELUX INTEGRA® control pad.	€ 7,021	€ 7,630	€ 8,244	€ 8,854	€ 9,460
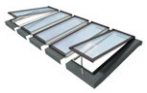	HVC SL0087	Five modules, three fixed, two electrically operated. Complete with flashings, vapour barrier connection, rain sensor and VELUX INTEGRA® control pad.	€ 8,031	€ 8,724	€ 9,423	€ 10,117	€ 10,808
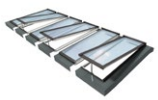	HVC SL0065	Six modules, three fixed, three electrically operated. Complete with flashings, vapour barrier connection, rain sensor and VELUX INTEGRA® control pad.	€ 10,119	€ 11,006	€ 11,900	€ 12,787	€ 13,671

* Delivery time is 20 working days from receipt of orders placed before 2pm.

Venting modules triple-glazed – 800 wide U-value 0.89 W/m²K

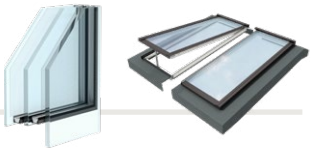

			Individual module size width x height (mm) and code				
Package: Venting and fixed modules	**Product code**	**Description**	**800x1200** (080120)	**800x1400** (080140)	**800x1600** (080160)	**800x1800** (080180)	**800x2000** (080200)
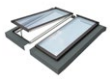	HVC SL0060	Two modules, one fixed, one electrically operated. Complete with flashings, vapour barrier connection, rain sensor and VELUX INTEGRA® control pad.	€ 3,687	€ 3,996	€ 4,306	€ 4,615	€ 4,924
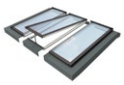	HVC SL0062	Three modules, two fixed, one electrically operated. Complete with flashings, vapour barrier connection, rain sensor and VELUX INTEGRA® control pad.	€ 4,662	€ 5,055	€ 5,449	€ 5,842	€ 6,235
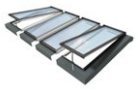	HVC SL0064	Four modules, two fixed, two electrically operated. Complete with flashings, vapour barrier connection, rain sensor and VELUX INTEGRA® control pad.	€ 6,620	€ 7,185	€ 7,750	€ 8,315	€ 8,880
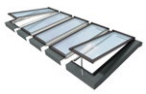	HVC SL0088	Five modules, three fixed, two electrically operated. Complete with flashings, vapour barrier connection, rain sensor and VELUX INTEGRA® control pad.	€ 7,596	€ 8,244	€ 8,893	€ 9,542	€ 10,191
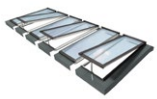	HVC SL0066	Six modules, three fixed, three electrically operated. Complete with flashings, vapour barrier connection, rain sensor and VELUX INTEGRA® control pad.	€ 9,519	€ 10,339	€ 11,158	€ 11,979	€ 12,800

Venting modules triple-glazed – 1000 wide U-value 0.89 W/m²K

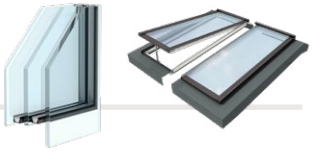

			Individual module size width x height (mm) and code				
Package: Venting and fixed modules	**Product code**	**Description**	**1000x1200** (100120)	**1000x1400** (100140)	**1000x1600** (100160)	**1000x1800** (100180)	**1000x2000** (100200)
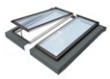	HVC SL0060	Two modules, one fixed, one electrically operated. Complete with flashings, vapour barrier connection, rain sensor and VELUX INTEGRA® control pad.	€ 4,129	€ 4,503	€ 4,879	€ 5,254	€ 5,627
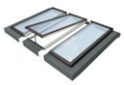	HVC SL0062	Three modules, two fixed, one electrically operated. Complete with flashings, vapour barrier connection, rain sensor and VELUX INTEGRA® control pad.	€ 5,260	€ 5,741	€ 6,221	€ 6,702	€ 7,180
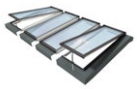	HVC SL0064	Four modules, two fixed, two electrically operated. Complete with flashings, vapour barrier connection, rain sensor and VELUX INTEGRA® control pad.	€ 7,505	€ 8,201	€ 8,897	€ 9,593	€ 10,286
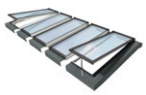	HVC SL0088	Five modules, three fixed, two electrically operated. Complete with flashings, vapour barrier connection, rain sensor and VELUX INTEGRA® control pad.	€ 8,636	€ 9,438	€ 10,239	€ 11,041	€ 11,839
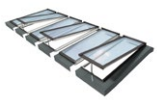	HVC SL0066	Six modules, three fixed, three electrically operated. Complete with flashings, vapour barrier connection, rain sensor and VELUX INTEGRA® control pad.	€ 10,846	€ 11,863	€ 12,879	€ 13,896	€ 14,909

Sizes and price list* (excludes VAT)

Fixed modules double-glazed – 800 wide U-value 1.4 W/m²K

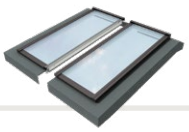

			Individual module size width x height (mm) and code				
Package: Fixed modules	**Product code**	**Description**	**800x1200** (080120)	**800x1400** (080140)	**800x1600** (080160)	**800x1800** (080180)	**800x2000** (080200)
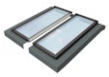	HFC SL0032	Two fixed modules. Complete with flashings and vapour barrier connection.	€ 2,286	€ 2,475	€ 2,664	€ 2,854	€ 3,040
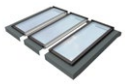	HFC SL0034	Three fixed modules. Complete with flashings and vapour barrier connection.	€ 3,166	€ 3,423	€ 3,679	€ 3,936	€ 4,190
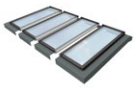	HFC SL0036	Four fixed modules. Complete with flashings and vapour barrier connection.	€ 4,082	€ 4,407	€ 4,730	€ 5,055	€ 5,375
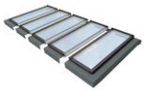	HFC SL0038	Five fixed modules. Complete with flashings and vapour barrier connection.	€ 4,962	€ 5,355	€ 5,744	€ 6,137	€ 6,524
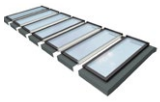	HFC SL0040	Six fixed modules. Complete with flashings and vapour barrier connection.	€ 5,842	€ 6,303	€ 6,759	€ 7,220	€ 7,673

Fixed modules double-glazed – 1000 wide U-value 1.4 W/m²K

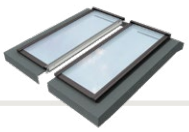

			Individual module size width x height (mm) and code				
Package: Fixed modules	**Product code**	**Description**	**1000x1200** (100120)	**1000x1400** (100140)	**1000x1600** (100160)	**1000x1800** (100180)	**1000x2000** (100200)
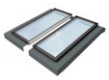	HFC SL0032	Two fixed modules. Complete with flashings and vapour barrier connection.	€ 2,546	€ 2,767	€ 2,993	€ 3,214	€ 3,436
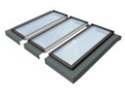	HFC SL0034	Three fixed modules. Complete with flashings and vapour barrier connection.	€ 3,556	€ 3,861	€ 4,172	€ 4,477	€ 4,783
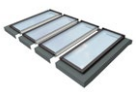	HFC SL0036	Four fixed modules. Complete with flashings and vapour barrier connection.	€ 4,601	€ 4,990	€ 5,387	€ 5,776	€ 6,166
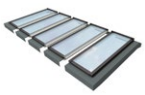	HFC SL0038	Five fixed modules. Complete with flashings and vapour barrier connection.	€ 5,611	€ 6,084	€ 6,566	€ 7,039	€ 7,513
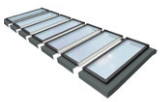	HFC SL0040	Six fixed modules. Complete with flashings and vapour barrier connection.	€ 6,620	€ 7,178	€ 7,745	€ 8,302	€ 8,860

* Delivery time is 20 working days from receipt of orders placed before 2pm.

Fixed modules triple-glazed – 800 wide U-value 0.89 W/m²K

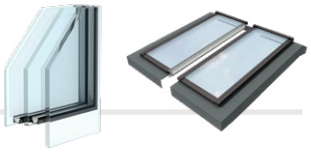

Package: Fixed modules	Product code	Description	Individual module size width x height (mm) and code				
			800x1200 (080120)	**800x1400** (080140)	**800x1600** (080160)	**800x1800** (080180)	**800x2000** (080200)
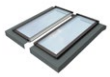	HFC SL0033	Two fixed modules. Complete with flashings and vapour barrier connection.	€ 2,477	€ 2,698	€ 2,922	€ 3,143	€ 3,364
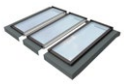	HFC SL0035	Three fixed modules. Complete with flashings and vapour barrier connection.	€ 3,452	€ 3,757	€ 4,065	€ 4,370	€ 4,675
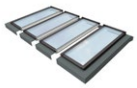	HFC SL0037	Four fixed modules. Complete with flashings and vapour barrier connection.	€ 4,463	€ 4,852	€ 5,244	€ 5,633	€ 6,022
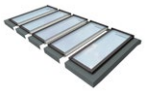	HFC SL0039	Five fixed modules. Complete with flashings and vapour barrier connection.	€ 5,438	€ 5,911	€ 6,387	€ 6,860	€ 7,334
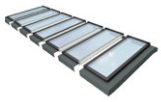	HFC SL0041	Six fixed modules. Complete with flashings and vapour barrier connection.	€ 6,413	€ 6,970	€ 7,530	€ 8,087	€ 8,645

Fixed modules triple-glazed – 1000 wide U-value 0.89 W/m²K

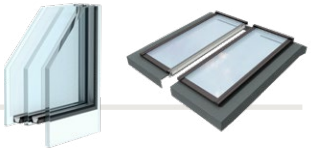

Package: Fixed modules	Product code	Description	Individual module size width x height (mm) and code				
			1000x1200 (100120)	**1000x1400** (100140)	**1000x1600** (100160)	**1000x1800** (100180)	**1000x2000** (100200)
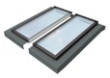	HFC SL0033	Two fixed modules. Complete with flashings and vapour barrier connection.	€ 2,788	€ 3,054	€ 3,319	€ 3,585	€ 3,848
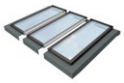	HFC SL0035	Three fixed modules. Complete with flashings and vapour barrier connection.	€ 3,919	€ 4,291	€ 4,662	€ 5,034	€ 5,402
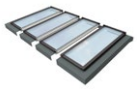	HFC SL0037	Four fixed modules. Complete with flashings and vapour barrier connection.	€ 5,086	€ 5,564	€ 6,040	€ 6,518	€ 6,991
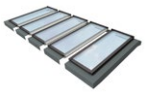	HFC SL0039	Five fixed modules. Complete with flashings and vapour barrier connection.	€ 6,216	€ 6,801	€ 7,382	€ 7,966	€ 8,545
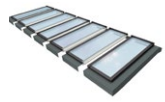	HFC SL0041	Six fixed modules. Complete with flashings and vapour barrier connection.	€ 7,347	€ 8,038	€ 8,724	€ 9,415	€ 10,098

Accessories and price list* (excludes VAT)

Blinds for 800mm wide modules

			Blind size width x height (mm) and code				
Product and colour	**Product code**	**Description**	**800x1200** (080120)	**800x1400** (080140)	**800x1600** (080160)	**800x1800** (080180)	**800x2000** (080200)
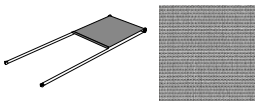	RMM 8805	Electrically operated roller blind. Colour Grey.	€ 494	€ 509	€ 525	€ 543	€ 557
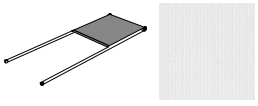	RMM 8806	Electrically operated roller blind . Colour White.	€ 494	€ 509	€ 525	€ 543	€ 557
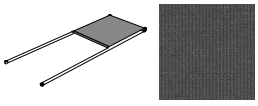	RMM 8807	Electrically operated roller blind . Colour Black.	€ 494	€ 509	€ 525	€ 543	€ 557

Blinds for 1000mm wide modules

			Blind size width x height (mm) and code				
Product and colour	**Product code**	**Description**	**1000x1200** (100120)	**1000x1400** (100140)	**1000x1600** (100160)	**1000x1800** (100180)	**1000x2000** (100200)
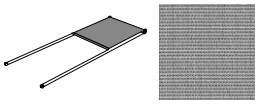	RMM 8805	Electrically operated roller blind. Colour Grey.	€ 518	€ 539	€ 557	€ 578	€ 598
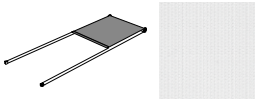	RMM 8806	Electrically operated roller blind . Colour White.	€ 518	€ 539	€ 557	€ 578	€ 598
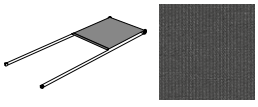	RMM 8807	Electrically operated roller blind . Colour Black.	€ 518	€ 539	€ 557	€ 578	€ 598

Blind Accessories

The blind accessories are not included in all packages
– these are an extra that require to be purchased if adding blinds to fixed modules

KLC 410	KLR 200
Power supply and control unit for up to 4 blinds: **€ 210**	VELUX INTEGRA® control pad: **€ 262**

* Delivery time is 20 working days from receipt of orders placed before 2pm.

Accessories for the venting packages

Included in all venting packages.

KLC 410	KLR 200	KLA 200
Power supply and control unit for up to four electrical units. e.g. four venting modules or one venting module and three blinds.	VELUX INTEGRA® control pad	Rain sensor
Uses 230 V power supply Power consumption max. 250 W	Handheld or wall-mounted Battery-powered	Connected to KLC 410 (1 per KLC 410) Power consumption max. 1 W

Sub-construction

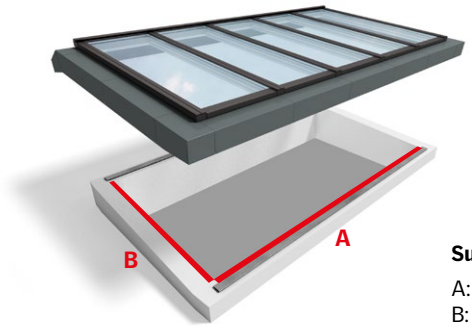

Sub-construction

A: Opening Width
B: Opening Length

Download and read our installation guide and sub-construction document at:
velux.ie/domesticmodularskylights

Sub-construction dimensions depend on the scope of the project

VELUX Modular Skylights such as Longlights are installed on a sub-construction made out of wood, steel or concrete. The sub-construction does not form part of the VELUX skylight solution. The individual details of each building's roof structure and load tolerances (statics) will vary from project to project.

For installation purposes, it is essential that the sub-construction should meet precise specifications in terms of dimensions, load-bearing capacity etc. VELUX product sheets and installation instructions for Longlights contain detailed descriptions of each product and the relevant installation process.

Remember to consult your local installer before choosing your solution, or contact the VELUX Modular Skylights Support Team for further information and project specific details.

How to proceed

To learn more about our modular products, please contact VELUX customer support:

Visit us at:
velux.ie/domesticmodularskylights

Call us at:
+44 (0)1592 778916

VELUX Company Ltd.
Woodside Way
Glenrothes
Fife KY7 4ND
Scotland, KY7 4ND

Tel: +44 (0)1592 778916
Email: sales@veluxcommercial.co.uk
Web: velux.ie/domesticmodularskylights

Bringing light to life™

VELUX®

17090-281 VELUX MODULAR SKYLIGHTS RESIDENTIAL BROCHURE. JANUARY 2022 © VELUX GROUP 2022. ® VELUX AND THE VELUX LOGO ARE REGISTERED TRADEMARKS USED UNDER LICENSE BY THE VELUX GROUP. THE INFORMATION CONTAINED IN THIS BROCHURE IS SUBJECT TO CHANGE WITHOUT NOTICE. PRINT ERRORS CAN OCCUR.