

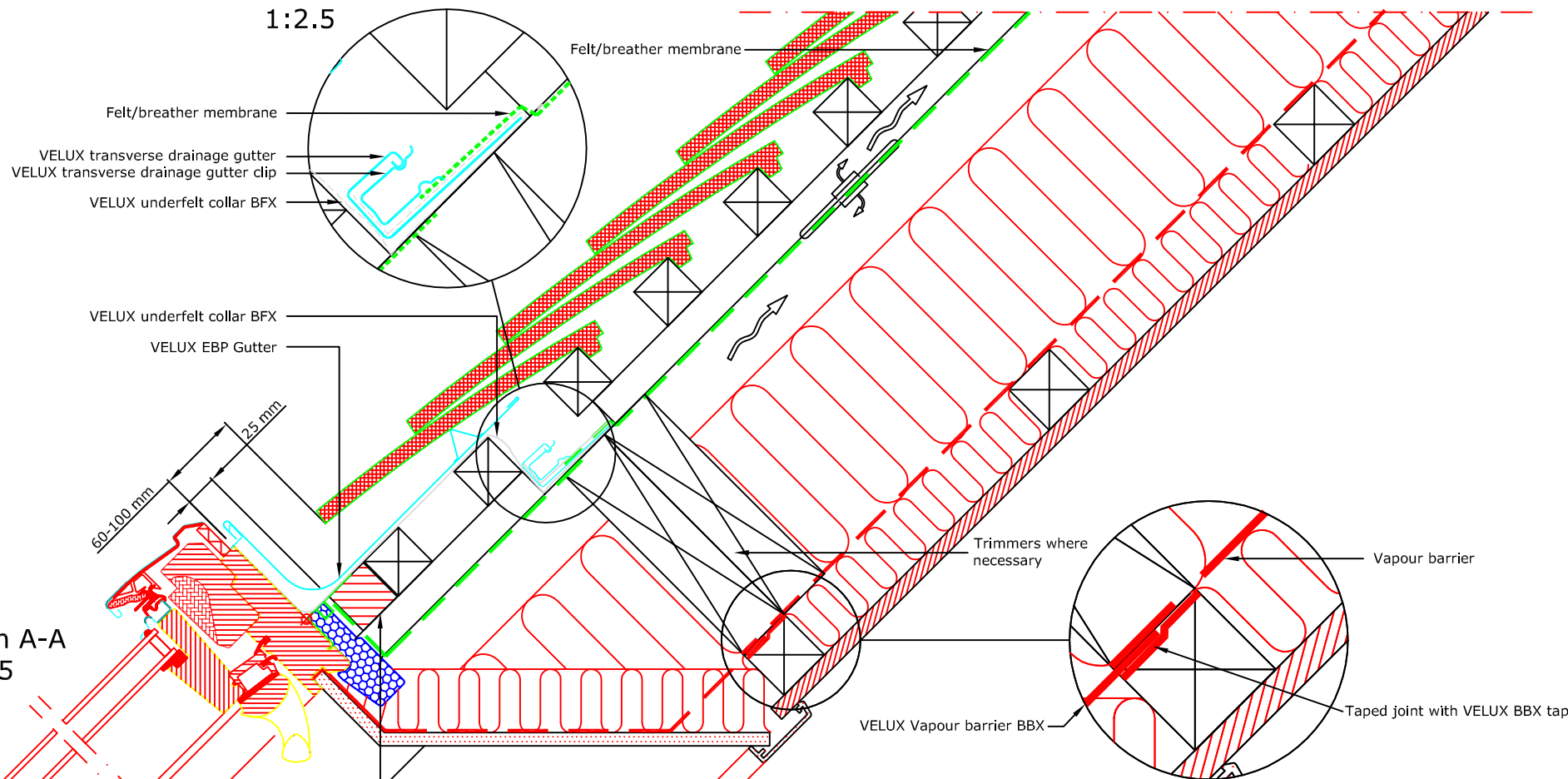







TYPICAL ELEVATION

1:2.5



Section A-A  
1:5

VELUX Products:

-  GGL  
15°-90°
-  EBP  
25°-90°
-  EBY  
25°-65°
-  BFX
-  BDX
-  BBX
-  LS-

Roof covering:

-  PLAIN  
TILES  
< 15 mm

Section B-B  
1:5

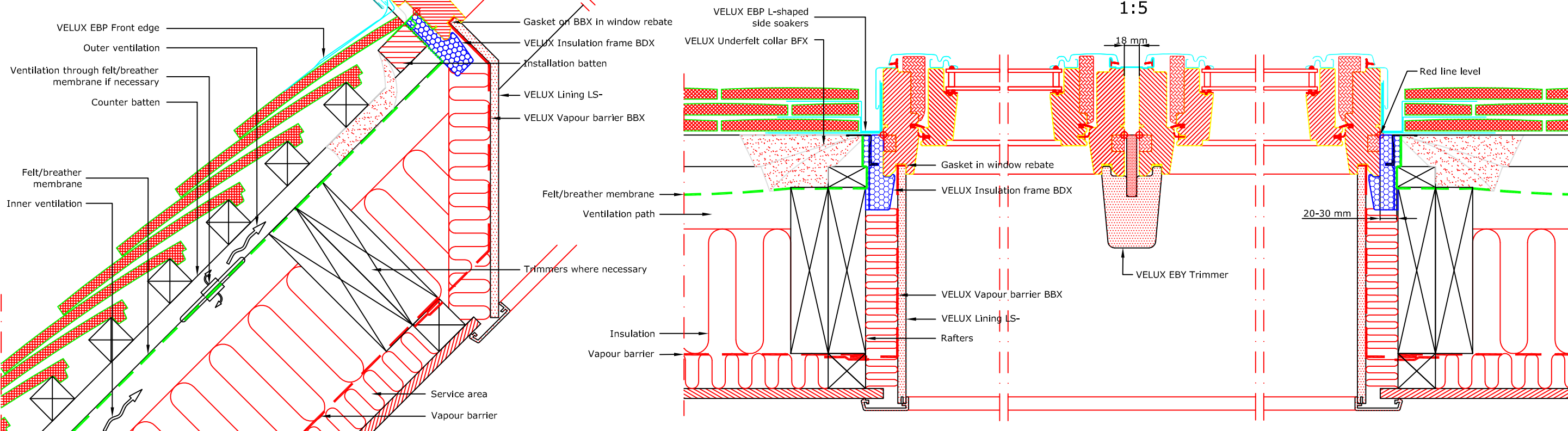

VELUX Company Ltd  
Woodside Way  
Glenrothes, Fife KY7 4ND  
tel: +44 (0) 1592 778 225

VELUX centre-pivot roof window  
**GGL twin installation into plain tile**  
EBP flashing kit - standard install - 18mm frame gap  
*All dimensions are in millimetres where shown*

NOTE! When installing VELUX roof windows, flashings and accessories, please ensure compliance with building regulations and British/European standards where necessary. This detail represents the principles of a typical installation only and the design and specification of the final detail is the responsibility of others.

Latest revision:

Date: **January 2014**

File name:

Rev no:

**GGL-EBP-0114-1023**

Rev date:

Drawn: **PJH**

Scale: **1:5 approx. @ A3**