

TYPICAL ELEVATION

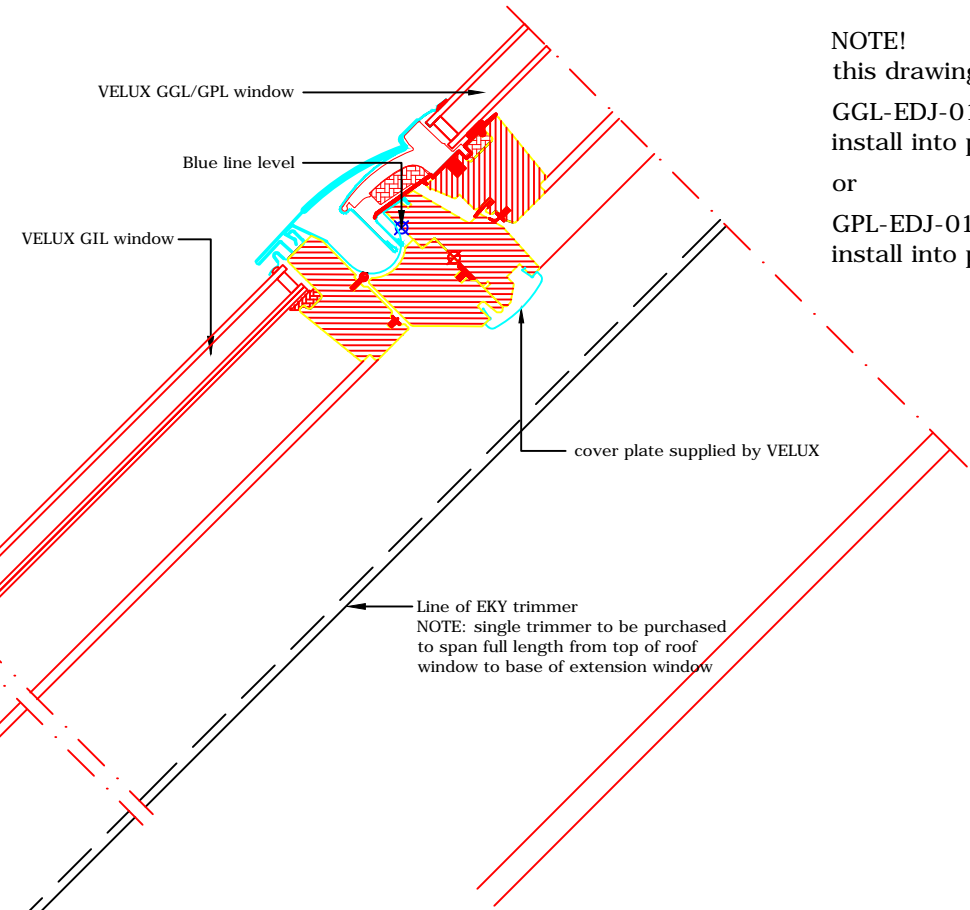

NOTE!
 this drawing to be read in conjunction with
 GGL-EDJ-0114-1122: GGL coupled recessed
 install into profiled tile
 or
 GPL-EDJ-0114-1132: GPL coupled recessed
 install into profiled tile

- VELUX products in addition to GGL/GPL product list:
- GIL 15°-90°
 - ETJ 0000 20°-90°
 - ETJ 0000E 20°-90°
 - BFX WK34
 - BDX WK34
 - BBX WK34
 - LL-WK04
- Roof covering:
- TILES < 120 mm

**Section A-A
1:5**

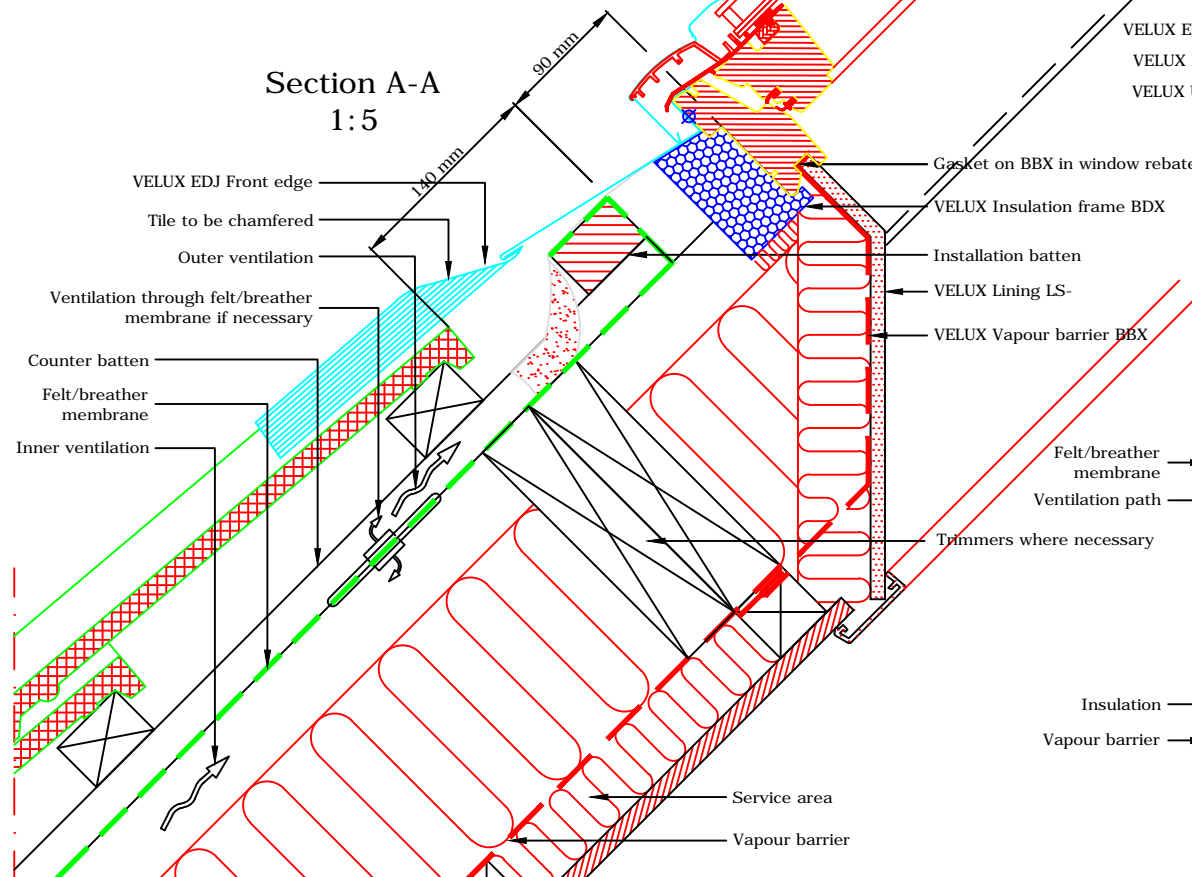

**Section B-B
1:5**

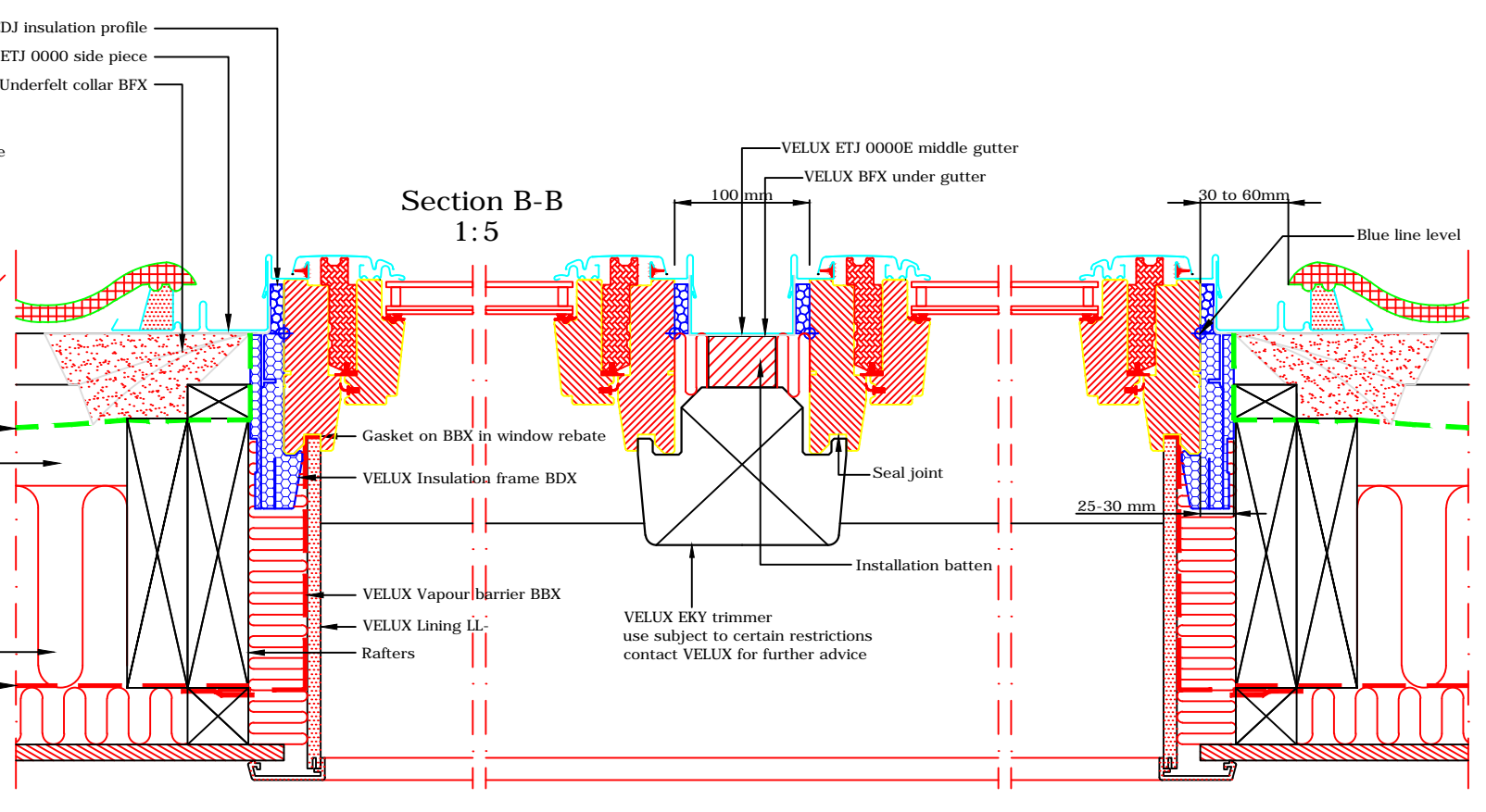

	VELUX Company Ltd Woodside Way Glenrothes, Fife KY7 4ND tel: +44 (0) 1592 778 225	VELUX fixed roof window GIL extension combi install into profiled tile ETJ extension flashing - recessed install - 100mm frame gap <i>All dimensions are in millimetres where shown</i>	NOTE! When installing VELUX roof windows, flashings and accessories, please ensure compliance with building regulations and British/European standards where necessary. This detail represents the principles of a typical installation only and the design and specification of the final detail is the responsibility of others.	Latest revision: <i>Note re: restrictions on use of EKY trimmer added</i>	Date: May 2014 Rev no: A Rev date: Nov 2014 Drawn: PJH	File name: GIL-ETJ-0114-1161 Scale: 1:5 approx. @ A3
	© VELUX GROUP ® VELUX & VELUX logo are registered trademarks		This drawing is the property of the VELUX Group and is not to be copied, reproduced or published in whole or in part without written consent from VELUX A/S			